

All Regions ▾

Safe Search: Moderate ▾

All Sizes ▾

All Types ▾

All Layouts ▾

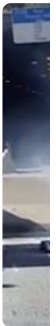

Send Feedback

All Regions ▾

Safe Search: Moderate ▾

All Sizes ▾

All Types ▾

All Layouts ▾

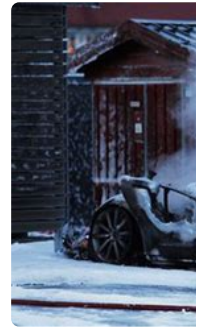

All Regions ▾ Safe Search: Moderate ▾ All Sizes ▾ All Types ▾ All Layouts ▾

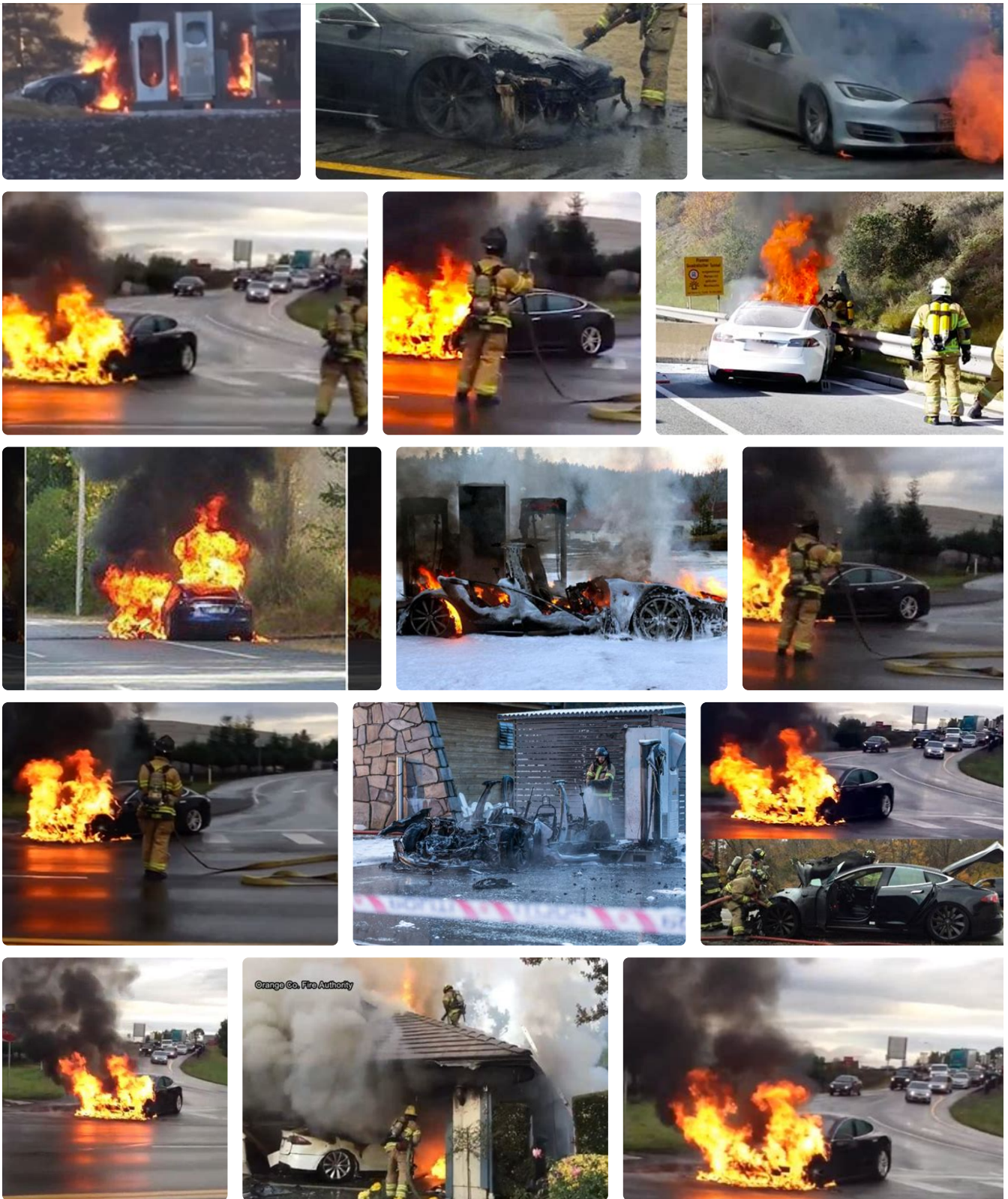

All Regions ▾ Safe Search: Moderate ▾ All Sizes ▾ All Types ▾ All Layouts ▾



All Regions ▾ Safe Search: Moderate ▾ All Sizes ▾ All Types ▾ All Layouts ▾

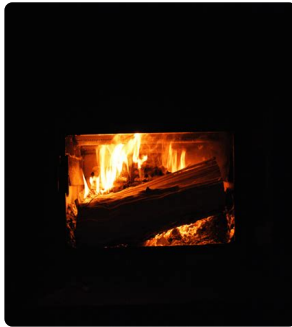

All Regions ▾ Safe Search: Moderate ▾ All Sizes ▾ All Types ▾ All Layouts ▾

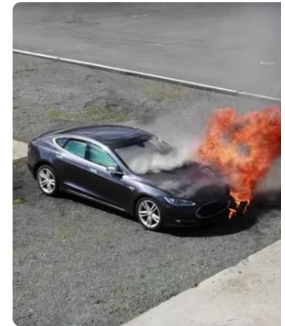

All Regions ▾

Safe Search: Moderate ▾

All Sizes ▾

All Types ▾

All Layouts ▾



All Regions ▾ Safe Search: Moderate ▾ All Sizes ▾ All Types ▾ All Layouts ▾



M. EMMERT, STEVE/SBRVY TXT: BLK SEDAN - OCCUPY IS OUT
ID
AN/PSBY PHO: ██████████ CON: N TXT: RP STATES IS AN
H- LINK HOW STARTED - APPEARS DRIVER DID GET OUT -
ID OF SR RAMP AND WB WILLIS
M. CARLSON, JOE DRIVER PHO: ██████████ CON: O TXT: RP IS
TIS IS ELECTRIC VEH NOT OCCUPIED
S WASHINGTON AV/W WILLIS ST, JEN NAM: STAFFORD,
RD ██████████ TXT: UNK IF OCCD
BY REPORTING NAME: HILL, RON ██████████
HILL (883631) TO FDM FROM CRD: WRP IS CALLING FOR A
DANCE
HER CALL SAYS 100FT WEST OF 167 ON WILLIS - BLK TESLA
FROM ENGINE
BY REPORT SAME: GOLDMAN, MARY ██████████ NO NEW
J CAR ON FIRE - W WILL AT END OF OFF RAMP
OFF RAMP FROM SR 167 TO WILLIS WILL BE BLOCKED
WSP UPDATED
LOCATE DRIVER PLEASE
MISC LEFT ON DRIVERS YM
ON OFFRAMP - GREEN CAR W/LADDER ON IT
HIT SOMETHING ON FREEWAY - WALK ON WILLIS BLOCKE
R WSP THEY WILL CALL TOW
JOB CARLSON, 2710 107 AVENUE SE, BELLEVUE 98004
WRENCH TISSOT TISSOT "HUBBES" ST OF WRP
LOVEY STATED THAT HE HIT AN OBJECT IN THE HOV LANE
E CAR STARTED TO RIN POORLY AND HE PULLED OFF THE
E CAR STARTED TO SMOKE AND CAUGHT FIRE. NON INJURY

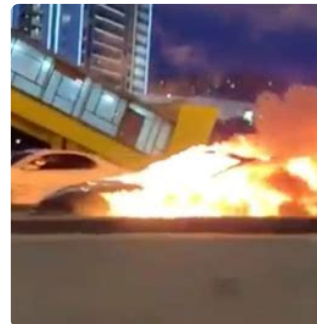

All Regions ▾ Safe Search: Moderate ▾ All Sizes ▾ All Types ▾ All Layouts ▾



All Regions ▾ Safe Search: Moderate ▾ All Sizes ▾ All Types ▾ All Layouts ▾

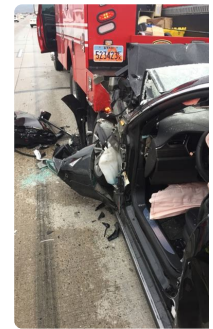

All Regions ▾ Safe Search: Moderate ▾ All Sizes ▾ All Types ▾ All Layouts ▾

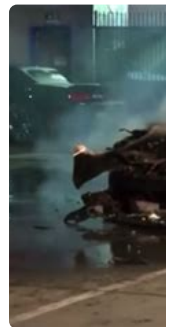
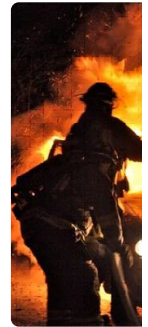
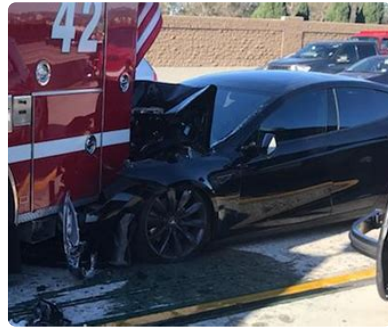

Culver City Firefighters
@CC_Firefighters

While working a freeway accident this morning, Engine 42 was struck by a #Tesla traveling at 65 mph. The driver reports the vehicle was on autopilot. Amazingly there were no injuries! Please stay alert while driving!

#abc7eyewitness #ktla #CulverCity #distracteddriving



11:07 AM - 22 Jan 2018 from Ingle, CA



All Regions ▾ Safe Search: Moderate ▾ All Sizes ▾ All Types ▾ All Layouts ▾

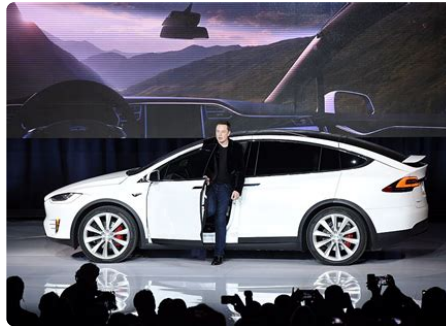
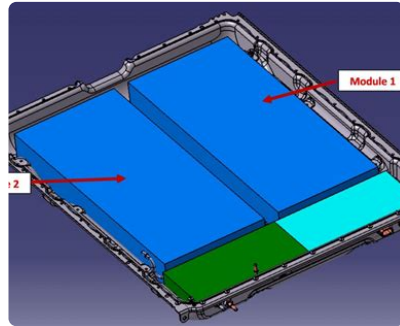
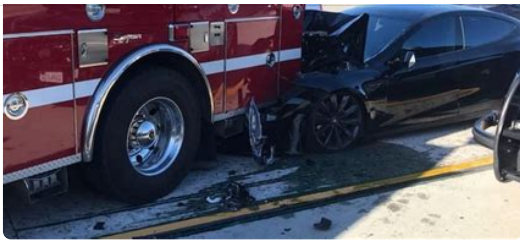

All Regions ▾

Safe Search: Moderate ▾

All Sizes ▾

All Types ▾

All Layouts ▾

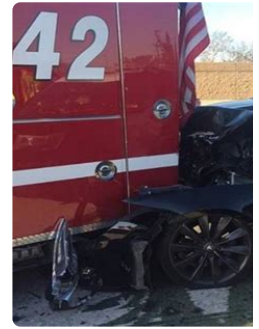
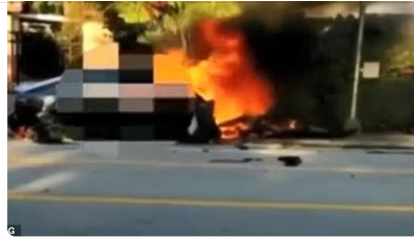

if 3 built) - The car that inspired the Tesla Roadster - Before and After pictures - Gruber M



All Regions ▾ Safe Search: Moderate ▾ All Sizes ▾ All Types ▾ All Layouts ▾



Vídeo: Rená

All Regions ▾ Safe Search: Moderate ▾ Any Time ▾

Tesla fire kills man because door handles wouldn't open ...

<https://www.washingtonpost.com/business/2019/10/23/man-died-burnin...>

Oct 23, 2019 · Omar Awan was driving his dream car when he lost control. The sleek, blue Model S Tesla careened across a road in South Florida and slammed into a palm tree. But it wasn't the crash that killed ...

Tesla spontaneously catches fire with no crash

<https://money.cnn.com/2018/06/18/technology/mary-mccormack-tesla-fir...>

Jun 18, 2018 · A Tesla Model S being driven by the husband of actor Mary McCormack caught fire on a Los Angeles street last week, McCormack tweeted Friday night. She posted a video of the car stopped at the side ...

Send Feedback

All Regions ▾ Safe Search: Moderate ▾ All Sizes ▾ All Types ▾ All Layouts ▾



<https://www.cnn.com/2019/10/04/tesla-battery-fire-issues-under-invest...>

Oct 4, 2019 · **Tesla** is facing new scrutiny from a federal auto safety agency around battery issues in some Model S and Model X vehicles. A notice published Tuesday by the U.S. National Highway Traffic Safety ...

Tesla Fires: What First Responders Don't Know About Fiery EVs ...

B <https://www.bloomberg.com/news/articles/2019-03-25/tesla-fires-what-fi...>

Mar 25, 2019 · **Tesla** Inc. called the accident tragic and said it had reached out to first responders to offer cooperation. The company also noted that vehicle **fires** aren't unique to EVs. "We understand that ...

Tesla driver dies in burning car after crash, witness says ...

e <https://electrek.co/2019/02/25/tesla-crash-burning-car-door-handles/>

A **Tesla** driver in Florida died in his burning car after he crashed into a tree. Witnesses said that they couldn't enter the vehicle to help the driver because the door handles wouldn't work ...

Tesla Model S Spontaneously on Fire in Los Angeles - YouTube

▶ <https://m.youtube.com/watch?v=CdaFk3w6rUY>

Jun 18, 2018 · The **Tesla** Model S owned by British Director Michael Morris went completely "out of the blue" up in **fire** on the Santa Monica Boulevard in California. His wife, actress Mary McCormack shared the ...

Why the Fire that Incinerated a Tesla Was Such a Nightmare to ...

🌐 <https://www.livescience.com/62179-tesla-fire-cleanup-danger.html>

On March 23, a 38-year-old man driving a **Tesla** Model X rammed headfirst into an unshielded highway median while traveling south on U.S. Highway 101 near Mountain View, California. Two other ...

My first Tesla Battery Fire - YouTube

▶ <https://m.youtube.com/watch?v=WdD1haA71Q>

Nov 23, 2018 · Well I really did it this time boys, this is what t

Send Feedback

All Regions ▾ Safe Search: Moderate ▾ All Sizes ▾ All Types ▾ All Layouts ▾



Plug-in electric vehicle fire incidents - Wikipedia

W https://en.m.wikipedia.org/wiki/Plug-in_electric_vehicle_fire_incidents

Plug-in electric vehicle **fire** incidents have taken place between the introduction of mass-production plug-in electric vehicles in 2010 and 2014, when the battery type was changed to nickel-metal hydride batteries which do not pose the same risk of thermal runaway as lithium-ion batteries.

First Responders | Tesla

T <https://www.tesla.com/firstresponders>

Contact Us. **Fire** safety personnel, training officers and other first responders who have questions, please call **Tesla** Roadside Assistance. Please email non-emergency questions to firstrespondersafety@tesla.com.

More Results

Learn About Bangs 

Discover shortcuts to go to search results on other sites.

38 Billion Searches 

We get a ton of searches, and all of them are anonymous.

Privacy in Your Inbox

Stay protected and informed with our newsletters.

Send Feedback

All Regions ▾

Safe Search: Moderate ▾

All Sizes ▾

All Types ▾

All Layouts ▾



We don't track you, but others do.

Learn how to protect your privacy.



Send Feedback